

Sour Gummy Worm

Sample ID: SA-07082021-2593
 Batch: SWD0621
 Type: Finished Materials
 Matrix: Edible - Gummy

Received: 06/29/2021
 Completed: 07/01/2021

Client
 True Moola LLP
 20 Cotliss Rd
 Riverdale, NJ 07457
 USA



Summary

Test
 Cannabinoids

Date Tested
 07/01/2021

Status
 Tested

Cannabinoids by HPLC-PDA and GC-MS/MS

| | | | | | |
|----------------|---------------|--------------------|-------------------|-------------------|---------------------------|
| 0.030 % | 1.35 % | 1.40 % | Not Tested | Not Tested | Yes |
| Total Δ9-THC | Δ8-THC | Total Cannabinoids | Moisture Content | Foreign Matter | Internal Marker Recovered |

| Analyte | LOD (%) | LOQ (%) | Result (%) | Result (mg/unit) |
|---------------------|---------|---------|----------------|------------------|
| CBC | 0.00009 | 0.00028 | ND | ND |
| CBCA | 0.00018 | 0.00054 | ND | ND |
| CBCV | 0.00006 | 0.00018 | ND | ND |
| CBD | 0.00008 | 0.00024 | 0.00081 | 0.03438 |
| CBDA | 0.00004 | 0.00013 | ND | ND |
| CBDV | 0.00006 | 0.00018 | ND | ND |
| CBDVA | 0.00002 | 0.00006 | ND | ND |
| CBG | 0.00006 | 0.00017 | ND | ND |
| CBGA | 0.00005 | 0.00015 | ND | ND |
| CBL | 0.00011 | 0.00033 | ND | ND |
| CBLA | 0.00012 | 0.00037 | ND | ND |
| CBN | 0.00006 | 0.00017 | 0.01548 | 0.65697 |
| CBNA | 0.00006 | 0.00018 | ND | ND |
| Δ8-THC | 0.0001 | 0.00031 | 1.35016 | 57.3004 |
| Δ9-THC | 0.00008 | 0.00023 | 0.02998 | 1.27234 |
| Δ9-THCA | 0.00008 | 0.00025 | ND | ND |
| Δ9-THCV | 0.00007 | 0.00021 | ND | ND |
| Δ9-THCVA | 0.00006 | 0.00019 | ND | ND |
| Total Δ9-THC | | | 0.02998 | 1.27234 |
| Total CBD | | | 0.00081 | 0.03438 |
| Total | | | 1.39643 | 59.2641 |

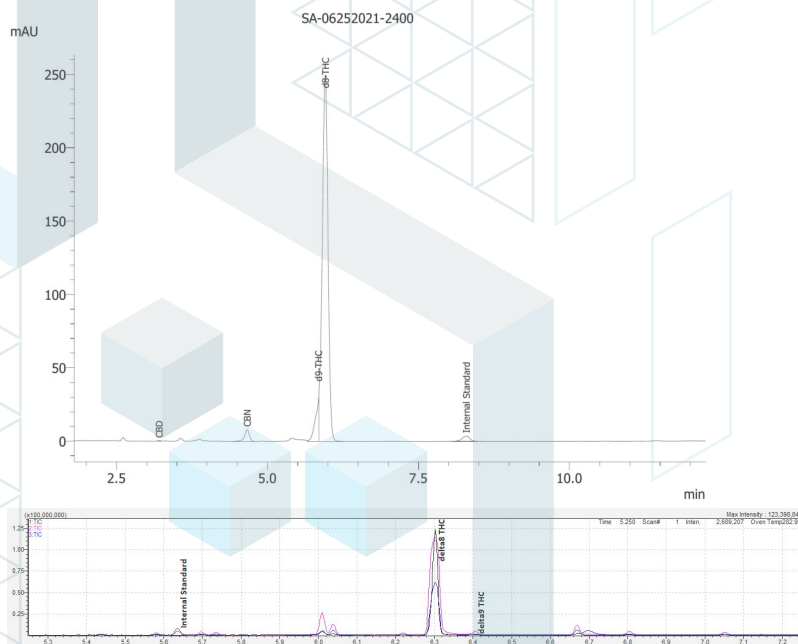

ND = Not Detected; NT = Not Tested; LOD = Limit of Detection; LOQ = Limit of Quantitation; RL = Reporting Limit; Δ = Delta; Total Δ9-THC = Δ9-THCA * 0.877 + Δ9-THC; Total CBD = CBDA * 0.877 + CBD



07/19/2021



This product or substance has been tested by KCA Laboratories using validated testing methodologies and an ISO/IEC 17025:2017 accredited quality system. Values reported relate only to the product or substance tested. The reported result is based on a sample weight. Unless otherwise stated, results of tests performed on all quality control samples met criteria for acceptance established by KCA Laboratories. KCA Laboratories makes no claims as to the efficacy, safety or other risks associated with any detected or non-detected amounts of any substances reported herein. This Certificate of Analysis shall not be reproduced except in full, without the written approval of KCA Laboratories. KCA Laboratories can provide measurement uncertainty upon request.