

Fun Cube - Watermelon

 Sample ID: SA-08112021-3287
 Batch: INDW82021
 Type: Finished Materials
 Matrix: Edible - Gummy

 Received: 08/06/2021
 Completed: 08/11/2021

Client
 True Moola LLP
 20 Cotluss Rd
 Riverdale, NJ 07457
 USA



Summary

Test Cannabinoids	Date Tested 08/11/2021	Status Tested
-----------------------------	----------------------------------	-------------------------

Cannabinoids by HPLC-PDA and GC-MS/MS

0.0513 % Total Δ9-THC	1.16 % Δ8-THC	1.22 % Total Cannabinoids	Not Tested Moisture Content	Not Tested Foreign Matter	Yes Internal Marker Recovered
---------------------------------	-------------------------	-------------------------------------	---------------------------------------	-------------------------------------	---

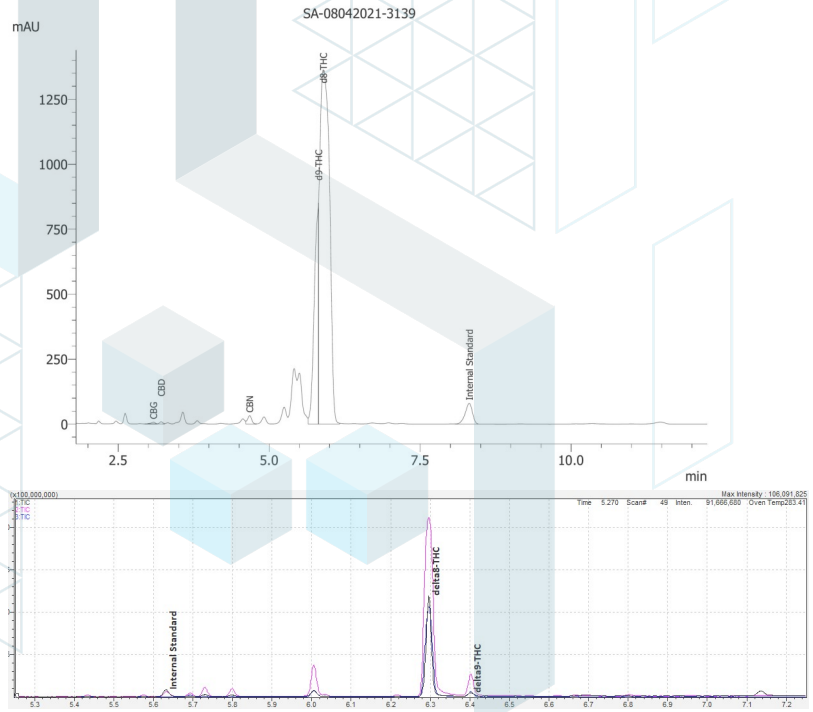
Analyte	LOD (%)	LOQ (%)	Result (%)	Result (mg/unit)
CBC	0.00009	0.00028	ND	ND
CBCA	0.00018	0.00054	ND	ND
CBCV	0.00006	0.00018	ND	ND
CBD	0.00008	0.00024	0.00066	0.0304732
CBDA	0.00004	0.00013	ND	ND
CBDV	0.00006	0.00018	ND	ND
CBDVA	0.00002	0.00006	ND	ND
CBG	0.00006	0.00017	0.00075	0.0346286
CBGA	0.00005	0.00015	ND	ND
CBL	0.00011	0.00033	ND	ND
CBLA	0.00012	0.00037	ND	ND
CBN	0.00006	0.00017	0.00188	0.0868024
CBNA	0.00006	0.00018	ND	ND
Δ8-THC	0.0001	0.00031	1.16211	53.6564
Δ9-THC	0.00008	0.00023	0.0513	2.3686
Δ9-THCA	0.00008	0.00025	ND	ND
Δ9-THCV	0.00007	0.00021	ND	ND
Δ9-THCVA	0.00006	0.00019	ND	ND
Total Δ9-THC			0.0513	2.3686
Total CBD			0.00066	0.03047
Total			1.2167	56.1769



ND = Not Detected; NT = Not Tested; LOD = Limit of Detection; LOQ = Limit of Quantitation; RL = Reporting Limit; Δ = Delta; Total Δ9-THC = Δ9-THCA * 0.877 + Δ9-THC; Total CBD = CBDA * 0.877 + CBD;



08/11/2021

This product or substance has been tested by KCA Laboratories using validated testing methodologies and an ISO/IEC 17025:2017 accredited quality system. Values reported relate only to the product or substance tested. The reported result is based on a sample weight. Unless otherwise stated, results of tests performed on all quality control samples met criteria for acceptance established by KCA Laboratories. KCA Laboratories makes no claims as to the efficacy, safety or other risks associated with any detected or non-detected amounts of any substances reported herein. This Certificate of Analysis shall not be reproduced except in full, without the written approval of KCA Laboratories. KCA Laboratories can provide measurement uncertainty upon request.

